Alouette
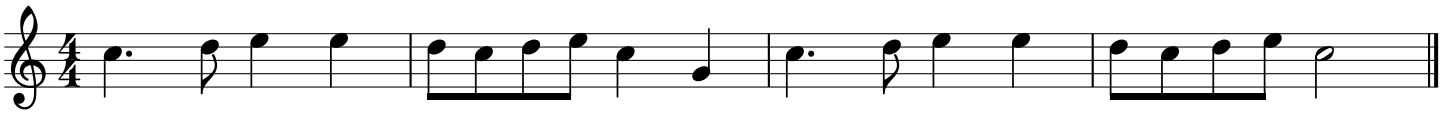
Popular francesa